



---

**Flight Restriction in the vicinity of Counties Dublin and Kildare,  
On Wednesday 01<sup>st</sup> July 2026**

The Irish Aviation Authority in pursuance of Articles 7 & 10 of the Irish Aviation Authority (Rules of the Air) Order, 2019 (S.I. No. 266 of 2019), and in accordance with European Commission Implementing Regulation (EU) No. 923 of 2012, SERA.3145 (Prohibited Areas and Restricted Areas), hereby directs as follows:

Temporary restrictions (Temporary Restricted Areas) on the flying of aircraft and rockets as defined in S.I. No. 25 of 2023, shall apply in the vicinity of Counties Dublin and Kildare in the airspace contained within the under mentioned:

**Lateral limits:**

53°21'26.90"N 006°03'46.67"W,  
53°21'56.62"N 006°12'10.61"W,  
53°23'49.33"N 006°35'56.42"W,  
53°24'22.28"N 006°59'13.10"W,  
53°10'19.12"N 006°48'33.21"W,  
53°10'48.51"N 006°04'16.93"W

**Vertical limits:**

SFC to 4000 feet AMSL.

**Duration:**

The period of the restriction shall be from 0700hrs UTC to 2259hrs UTC on Wednesday 01st July.

**The Purpose of the TRAs:**

The purpose of the TRA is for state security.

**Airspace Classification & Communication Service:**

The airspace contained within the TRA retains its ICAO Classification.

**Flight Restrictions & Exemptions:**

**a. Flights Permitted.**

- i. State aircraft, aircraft of the Irish Coastguard Service and HEMS Aircraft Operators employed on an operational mission shall be exempt from the restriction including flights authorised by the controlling authority (Ireland Defence Forces).
- ii. Subject to any decision by the Flight Operations Department of the Irish Aviation Authority to the contrary, the airspace within the TRA is restricted to use by aircraft authorised by the controlling authority (Ireland Defence Forces).
- iii. All scheduled commercial traffic to/from Dublin are exempt (including MAPs).
- iv. Weston Airport scheduled commercial arrivals, departures and SAR will be permitted with the approval of Military ATS.

**b. Flights not permitted.**

- i. All other aircraft are not permitted.
- ii. All other flights at Weston Airport will not be permitted for the duration of the TRA. However, the controlling authority retains the right to permit certain categories of flights.
- iii. Any exemptions, alleviations, or permissions, other than those listed at '**a. Flights Permitted**' granted to civil general air traffic by the Authority, are not valid within the TRAs during the periods cited.
- iv. Unmanned Aircraft Systems (UAS) including drones and rockets, may not operate within the TRAs without specific written permission from the Flight Operations Department and controlling authority (Ireland Defence Forces).
- v. Pursuant to Section 7 of Criminal Justice Act 2006, a member of An Garda Síochána may take such steps as are necessary to detain that UAS at a suitable location.

A NOTAM will be issued in due course by the AIS office to notify of the TRA activation.

Queries may be addressed to the Flight Operations Department of the IAA by email at [fod@iaa.ie](mailto:fod@iaa.ie)

For further information regarding entry to the TRA and local joining instructions Operators are advised to contact:

Joint Task Force, McKee Barracks, Dublin +353 01 804 2871.

*See chart on next page. No further text on this page*

# Temporary Restricted Area - in the vicinity of Counties Dublin and Kildare on 01st July 2026

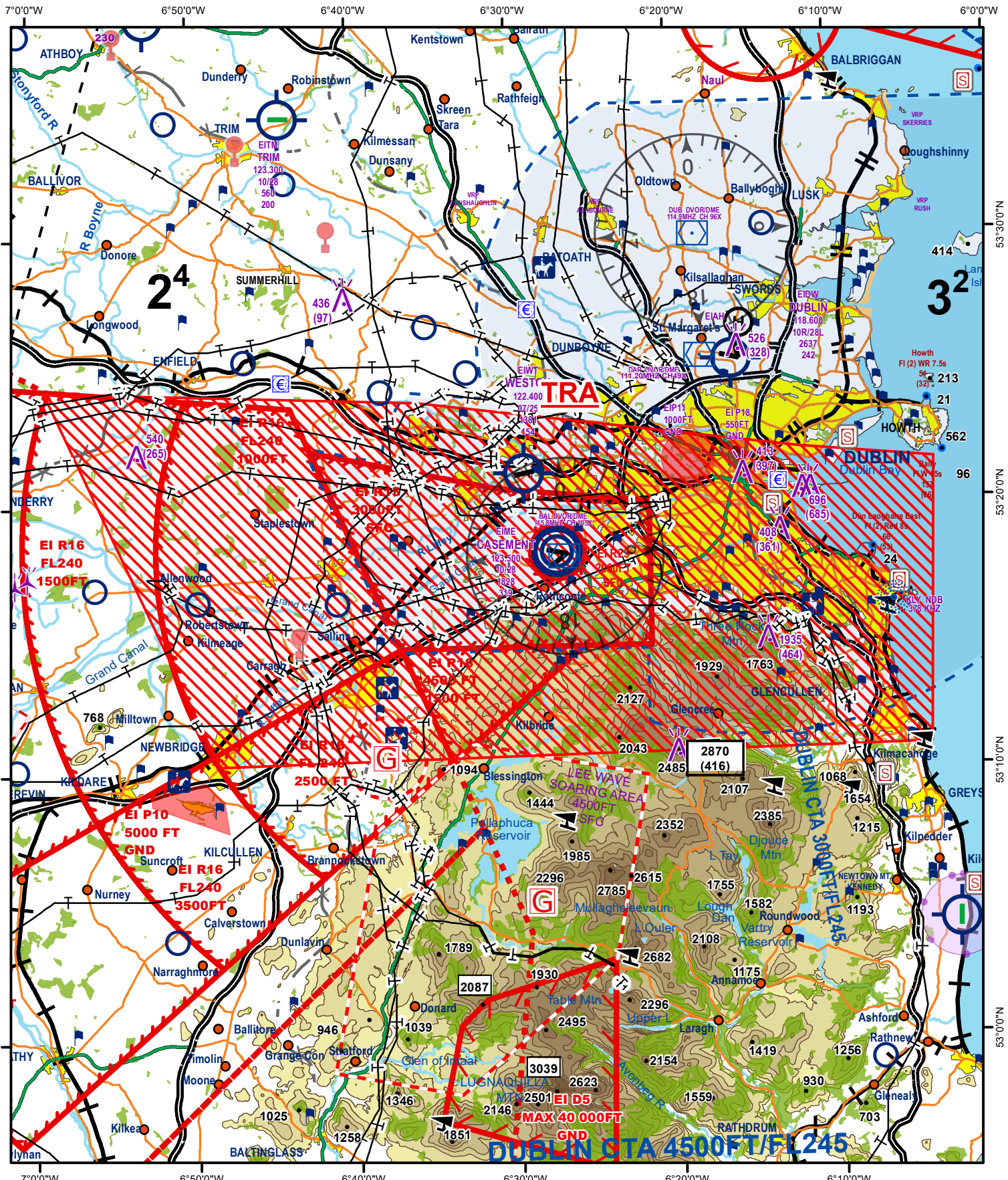

N.B. THIS CHART IS FOR INFORMATION PURPOSES ONLY, IT SHALL NOT BE USED FOR NAVIGATION

## TRA coordinates

53°21'26.90"N 006°03'46.67"W, 53°21'56.62"N 006°12'10.61"W,  
 53°23'49.33"N 006°35'56.42"W, 53°24'22.28"N 006°59'13.10"W,  
 53°10'19.12"N 006°48'33.21"W, 53°10'48.51"N 006°04'16.93"W

Vertical Limits: SFC / 4000FT

Duration: From 0700hrs UTC to 2259hrs UTC on Wednesday 01st July 2026

1:350,000

