



IRELAND
SAFETY REGULATION DIVISION
IRISH AVIATION AUTHORITY
THE TIMES BUILDING
11-12 D'OLIER STREET
DUBLIN 2

**NAVIGATIONAL
WARNING
NOTICE**

Navigational Warning:
Formation Flying
County Mayo

Please be advised that Defence Forces will conduct formation flying over parts of Country Mayo:

NAVIGATION WARNING AREA:

Lateral limits: Circle of radius 8NM, centred 53° 48' 16"N 009° 59' 42"W.

Vertical limits: SFC to 5,000FT AMSL.

Duration: 0900hrs to 1800hrs UTC daily on Fri 28th September 2018.

The purpose of this Navigational Warning is to request pilots during the normal course of navigation, to avoid overflying the designated area during the time periods as specified above.

A NOTAM will be issued to notify of the Navigational Warning activation.

**Navigation Warning over parts of County Mayo
Fri 28th September 2018**

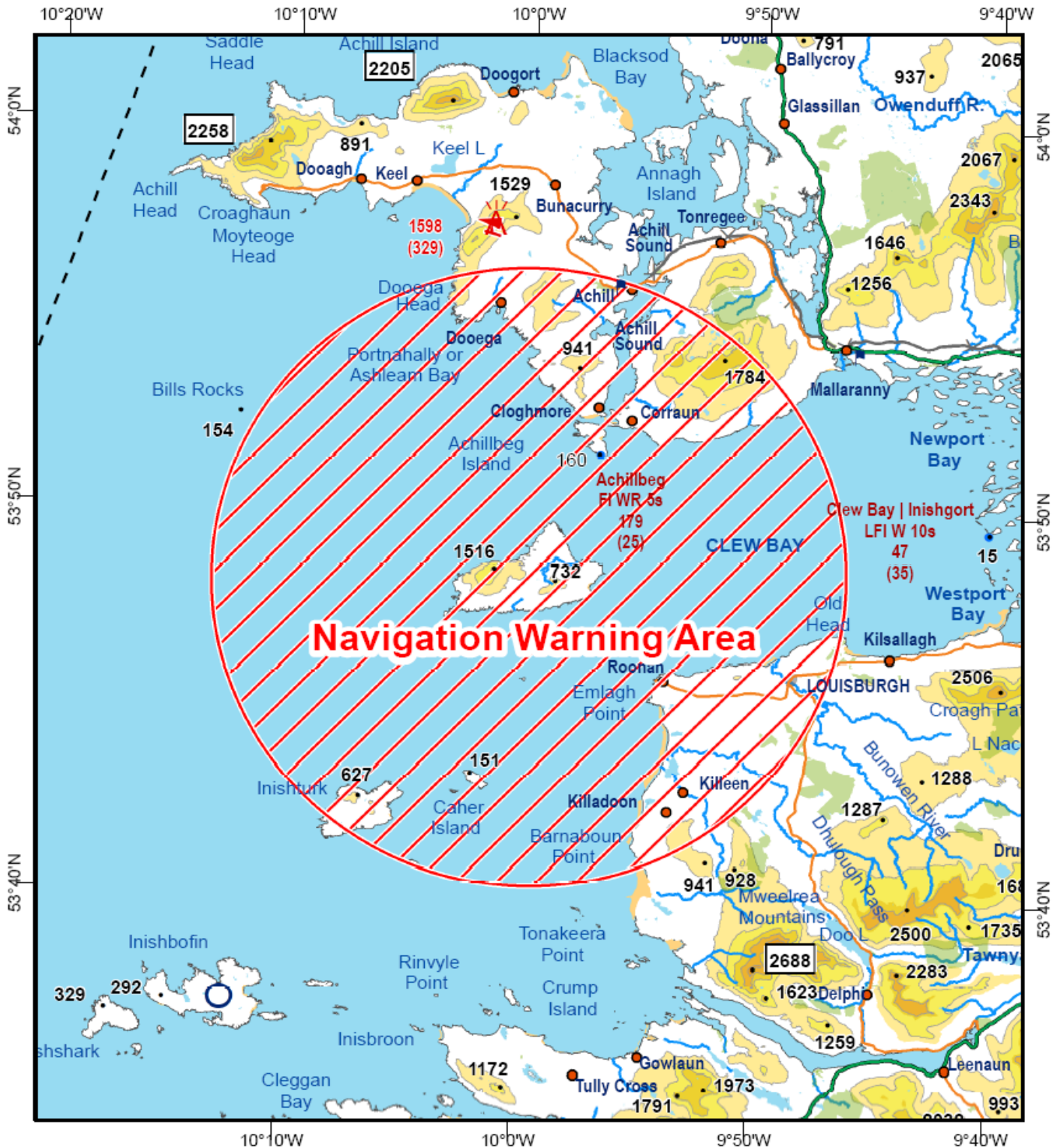

NAVIGATION WARNING AREA:

Lateral limits: Circle of radius 8NM, centred on 53° 48' 16" N 009° 59' 42" W.

Vertical limits: SFC to 5,000FT AMSL.

Duration: 0900hrs to 1800hrs UTC daily on Fri 28th September 2018.

Legend

 Navigation Warning Area

SCALE 1:250,000

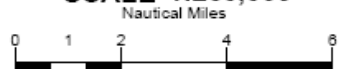

N.B. THIS CHART IS FOR INFORMATIONAL PURPOSES ONLY, IT SHALL NOT BE USED FOR NAVIGATION

Mapping based on Ordnance Survey Ireland by permission of the Government © Government of Ireland Permit Number 7109