

# Hand Amendment HA#5: 1:500,000 Ed. 11 & 1:250,000 East Ed. 8 Westmeath, Snug Beag Airfield Added

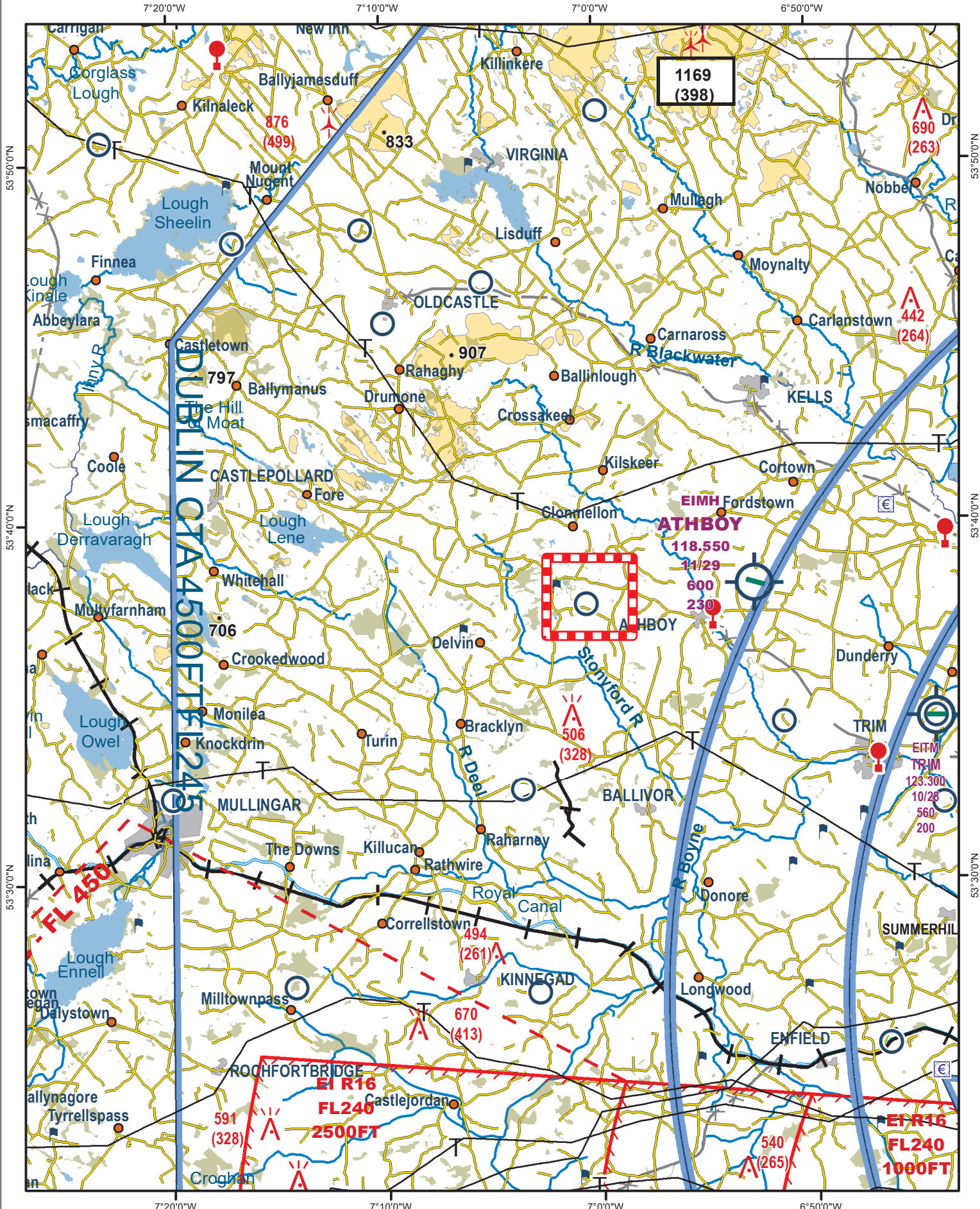

N.B. THIS CHART IS FOR INFORMATION PURPOSES ONLY, IT SHALL NOT BE USED FOR NAVIGATION

**HA #5--Westmeath, Snug Beag Airfield added**  
**Position: 53° 37' 42.00" N, 007° 00' 38.00" W**

1:250,000

